

MODERN ELEGANT HOME

Inside Dholera SIR

N.A., NOC, Title Clear Land

500 Sq. Yard Plot

12 Mtrs Wide Road

Location - TP 5

Sodhi - 192

BOOK NOW

Pre-Launch
Price

Rs. ~~40~~ Lakh

Rs. **38** Lakh

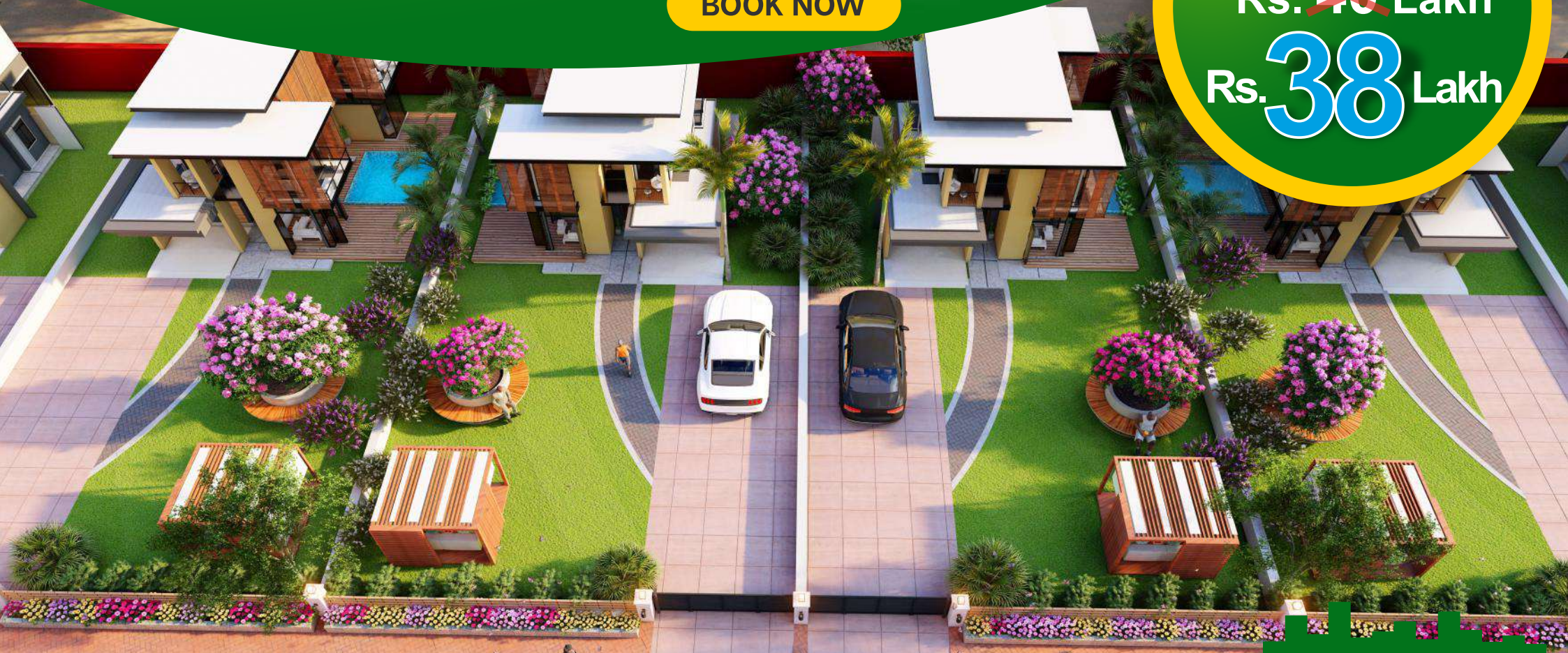

Layout Plan



Layout Plan

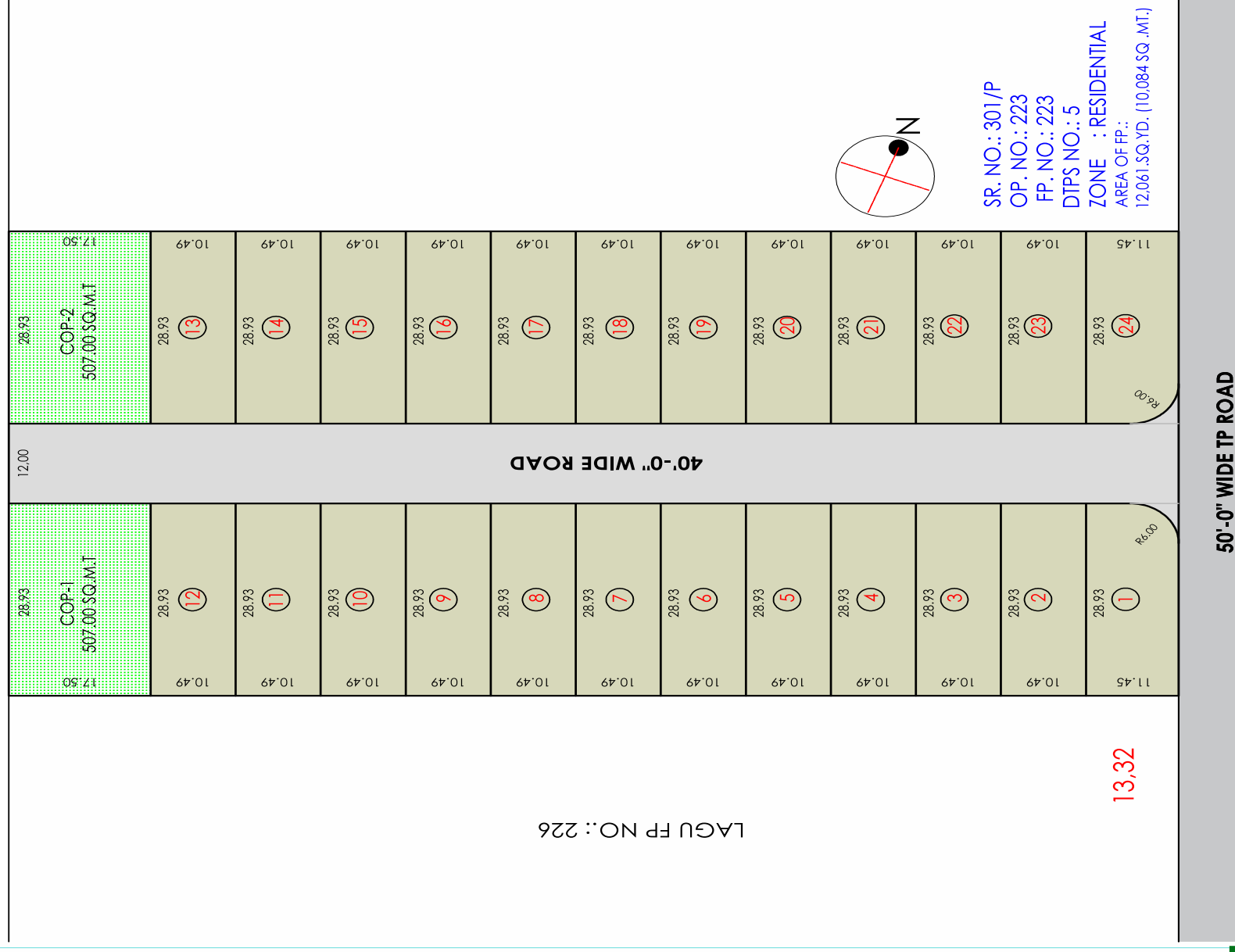

- ➔ **500 Sq. Yard SBA Area**
- ➔ **362.96 Sq. Yard Carpet Area**
- ➔ **Booking Amount Rs. 50,000/-**
- ➔ **Remaining Amount within 15 days**

N.A., NOC, Title Clear Land

Location - TP 5, Sodhi

**MODERN
ELEGANT
HOME**
Inside Dholera SIR

**Pre-Launch
Price**

Rs. ~~40~~ Lakh

Rs. **38** Lakh

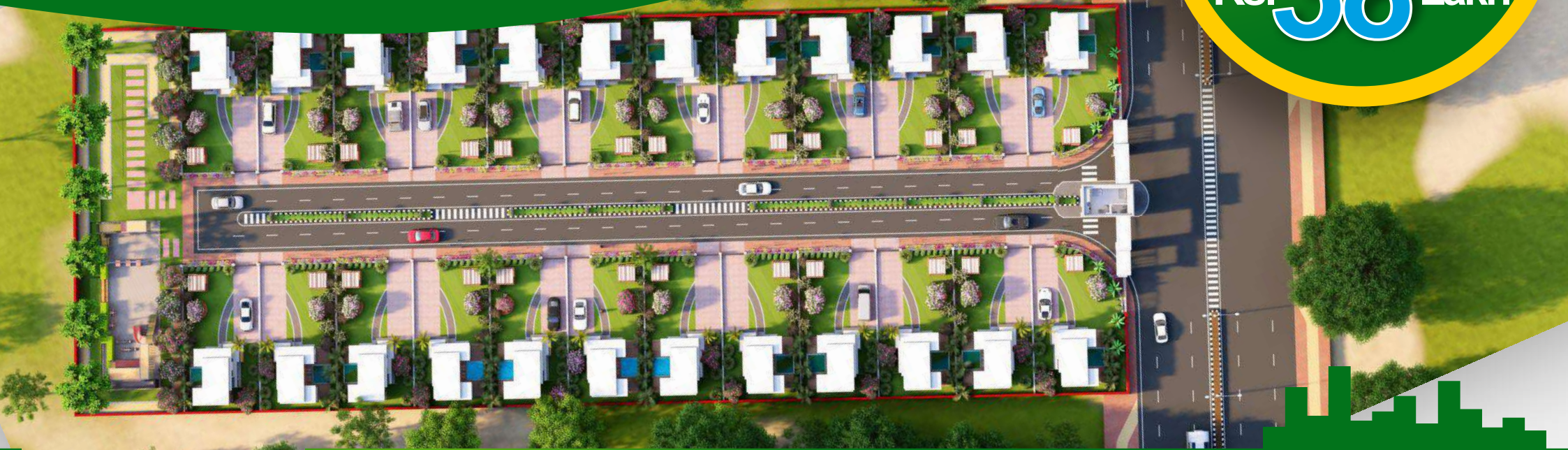

* The Development Cost is to be paid by the Customer to society after 6 to 7 years from the date of Registered sale deed as per the prevailing price at the time. (Approx Rs. 220/Per Sq. feet)

* Registry Expenses Extra as per the Govt. Guidelines.

* MOU (Super Built up, Carpet Area & Development Terms & Condition) * This brochure is only for advertisement and shall not be considered as a legal document.

Ahmedabad

Gandhinagar

Dholera



HIRAMA Real Estates
Channel Partner for Project

Contact Us: +91 70466 03155